

LE SOMMEIL DE CENDRILLON

2^d Violon.

J. MASSENET.

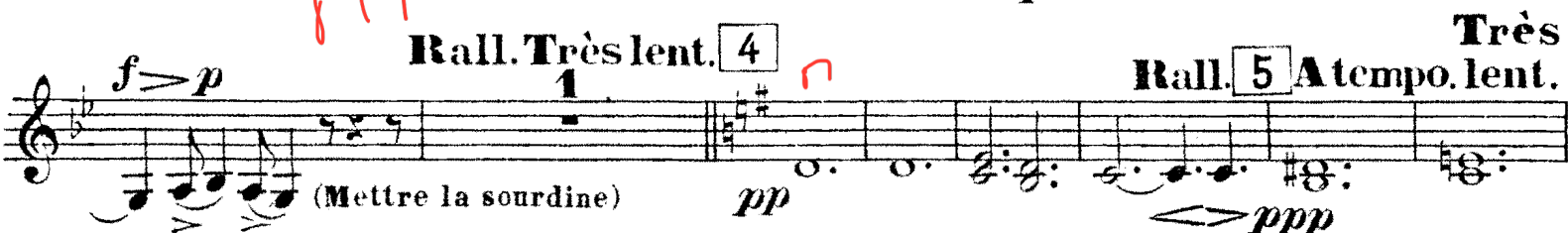
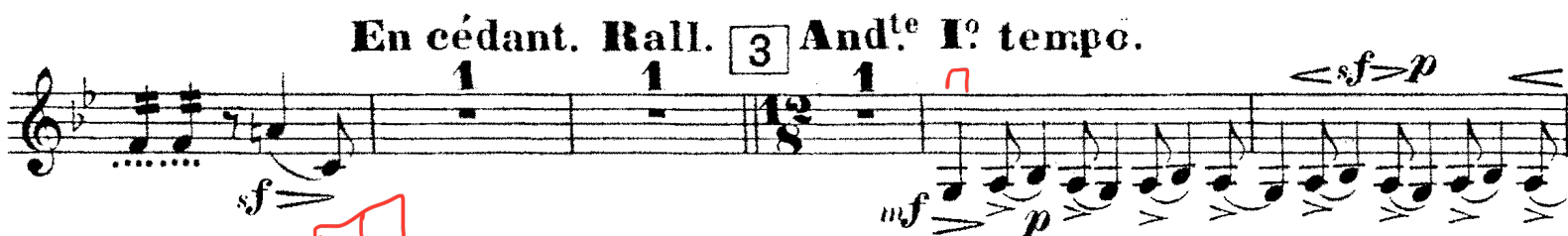
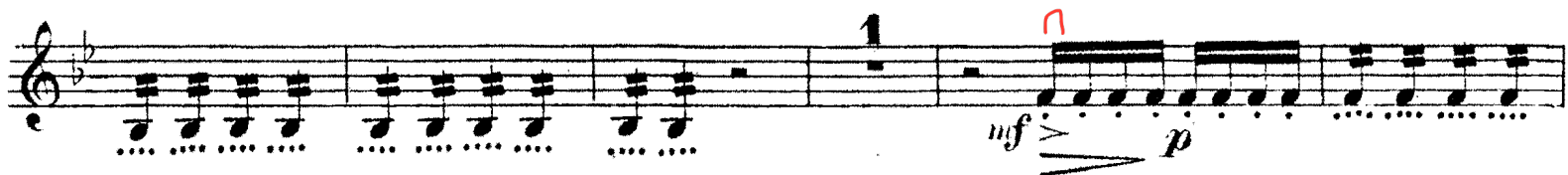

A tempo. 142 **Modéré.**

fil-les de no-bles - se!

f *f* *f* *PIZZ.*

143

ARCO.

ff

v v

144

ARGO.

f

Très vibrant et lié. Glissez.

Très vibrant. *Glissez.*

- Measure 146:** Violin has a "Sec." (Second ending) marking and "PIZZ p" (Pizzicato, piano) marking. The Piano part is marked "ff" (fortissimo) and "ARCO" (Arco). The Violin part has a "Pizz." (Pizzicato) marking and "p" (piano) marking.
- Measure 147:** Violin has a "Pizz." (Pizzicato) marking and "p" (piano) marking. The Piano part is marked "UNIS." (Unison) and "DIV." (Division). The Violin part has a "Pizz." (Pizzicato) marking and "p" (piano) marking.
- Measure 148:** Violin has a "Lent." (Lento) marking and "PIZZ." (Pizzicato) marking. The Piano part is marked "UNIS." (Unison) and "Lent." (Lento). The Violin part has a "Pizz." (Pizzicato) marking and "p" (piano) marking.

MENUET DE CENDRILLON

2^d Violon.

J. MASSENET.

Large.

f **sf** **tr** **V**

? En élargissant.

1 Menuet gai-Alerte.

f **p** **sf** **p** **pp** **f** **p**

Rall. **2** **A tempo.**

3

1 *tr* *sf* *p* *ff* *f* *p* *4* *p*

f *p* *3* *p* *3* *f* *p*

f *p* *3* *sf* *3* *f* *1* *1*

f *f* *f* *p* *p* *p* *6* *f*

p *f* *p* *3* *f* *3* *7* *3*

f *pp* *f* *p* *tr* *7*

sf *p* *sf* *p* *2* *tip* *Rall.* *8* *1* *A tempo.*

f *pp* *f* *pp* *p* *tr*

f *sf* *p* *tr* *cresc.*

9 *ff* *sf* *f*

cresc. *p* *mf* *sf* *tr* *p*

tr *sf* *p* *ff* *1*

LES TENDRES FIANCES

MASSENET

55

2^d VIOLON.

145

ff

p Léger.

Cresc.

Più f

Sec.

146

f *p* *f* *ff*

PIZZ. p

ARCO.

ff

p

147

f *ff*

PIZZ.

DIV. p

PIZZ.

UNIS.

HAUTB.

148

ARCO.

Lent.

PIZZ.

f *ff*

UNIS.

p *mf* *p*

START HERE

En cédant. 149 A tempo.

En cédant.

1

p *p* *mf* *p* *pp*

ARCO.

150 Alerte, animé. *p* Léger. En cédant.

A tempo. 151

152 A tempo I^o Rall. PIZZ. *pp* UNIS. *Dim.* 2 1

En cédant. Rall. Plus lent. PIZZ. *pp* ARCO. *pp* UNIS. *dim.* *DIV. p* PIZZ.

Bows ↓

Assez modéré. (sans lenteur.)

Très sec.

PIZZ. *f* *sf* *pp* *p* *f* *sf* *pp* *p* *pp* *sf* *pp*

les petites notes à déf de Harpe.

f *sf* *pp* *p* *mf* *Rall.* *f* *dim.* *più f*

1^{er} mouv^t

Rall.

più *f*1^{er} mouv^t

Sec.

152 bis

DIV. *p*

Rall.

1^{er} mouv^t

Rall.

1^{er} mouv.^t

Animé.

'Animé' section of 'La Florentine' for the 2nd Violin. The score consists of four staves. The first staff is in 12/8 time, marked *f*, and includes a *PIZZ.* instruction. The second staff, labeled '1^{re} VIOL.', features dynamics *f* and *p*, with *ARCO.* and *f* markings. The third staff, also labeled '1^{re} VIOL.', includes *PIZZ.*, *f*, and *p* dynamics, with *ARCO.* and *f* markings. The fourth staff, labeled '1^{re} VIOL.', includes *PIZZ.*, *f*, and *sf* dynamics, with *ARCO.* and *f* markings. The score is marked with various articulations and slurs throughout.

[illegible]

1^{re} VIOL.

f *p* *f* *f* *ff* *ff* *sf* *fin*

1^{re} VIOL.

153 Alerte, gai.

f *mf* *mf* *f* *pp*

Détaché. **154** PIZZ.

MARCHE DES PRINCESSES

DE

CENDRILLON

2^d Violon.

J. MASSENET.

Modéré.

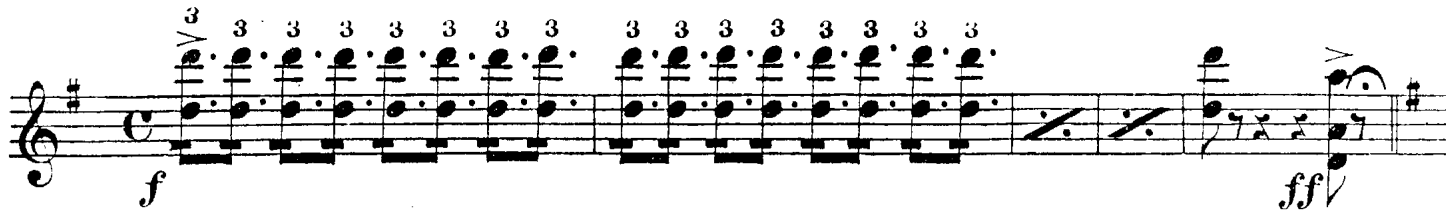

A tempo. (Avec une allure gaie)

333

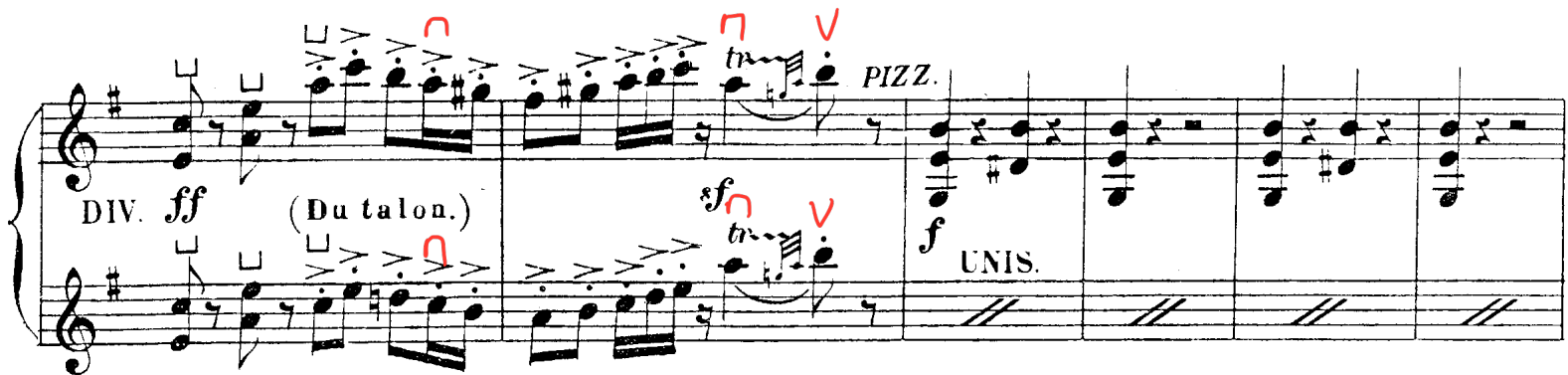
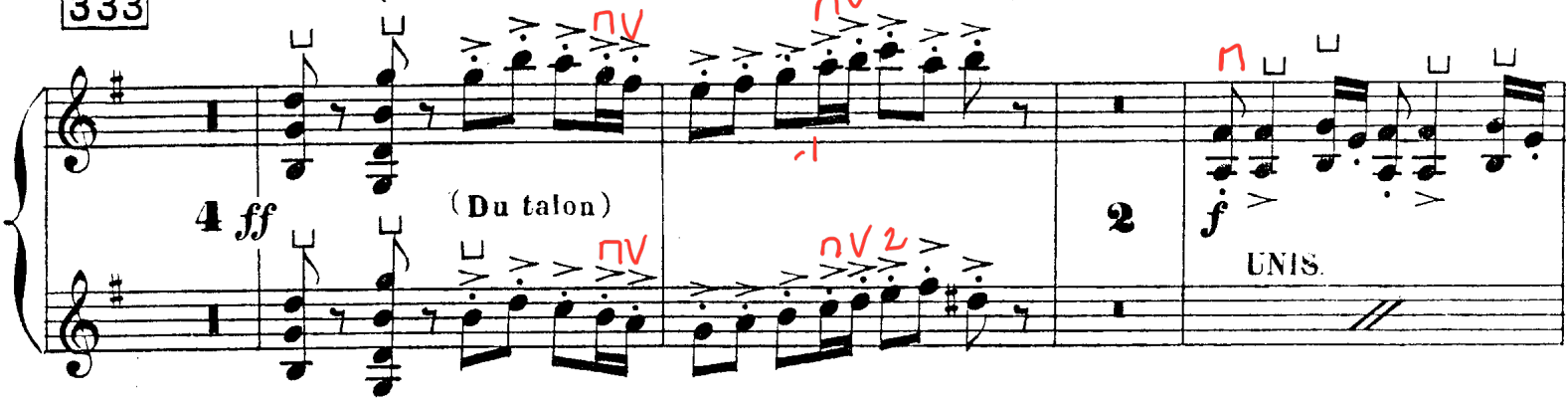

336

ARCO.

UNIS.

sf

mf

p

ff DIV.

ARCO.

Du talon.

sf tr...

f UNIS.

tr... *ff*

337

DIV. 2 *ff*

Du talon.

sf tr...

PIZZ.

f bien rythmé sans dureté.

mf

PIZZ.

mf

p

mf

En cédant un peu. **338** A tempo.

En cédant un peu. **339** A tempo.

340 A tempo. (sans lenteur) ✓

341

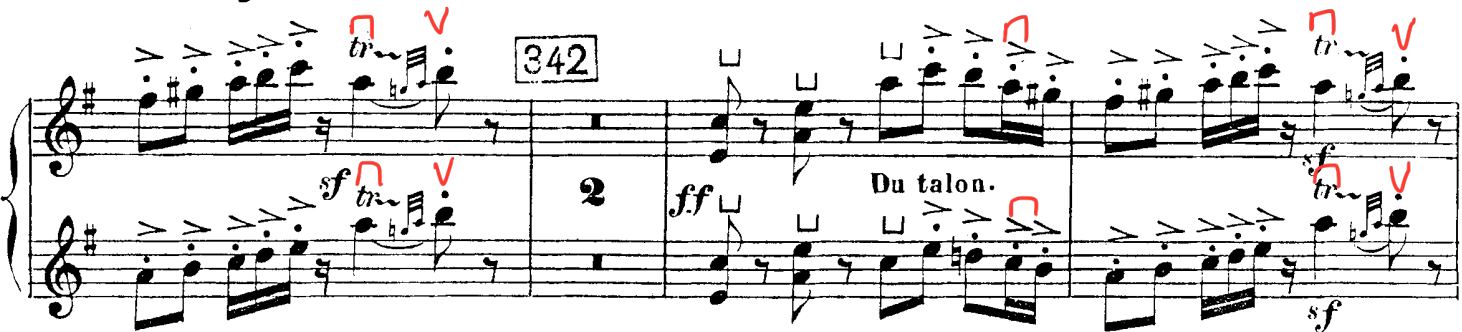
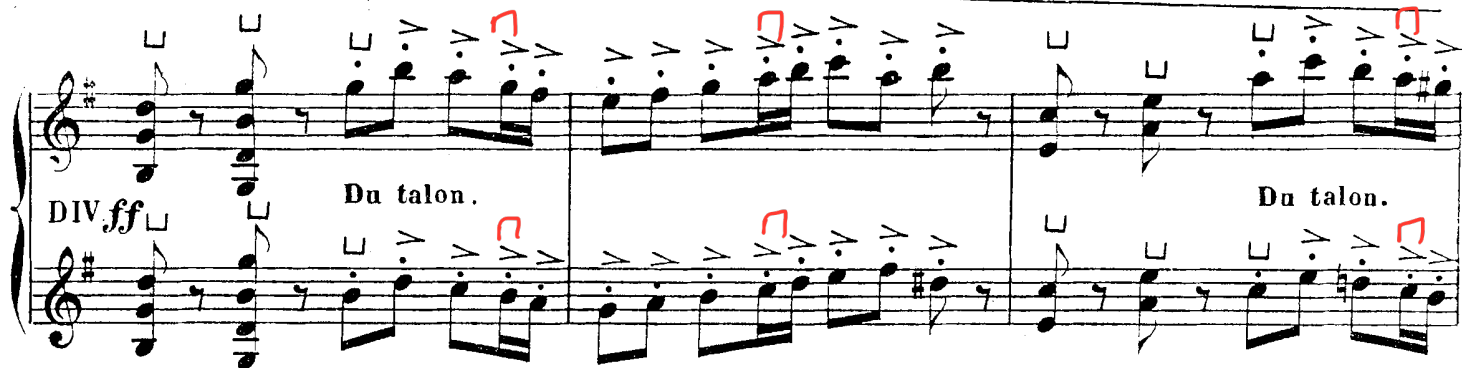
Cresc.**En animant.**

UNIS

343

*Più ff***Très large.**

344

Lent.